

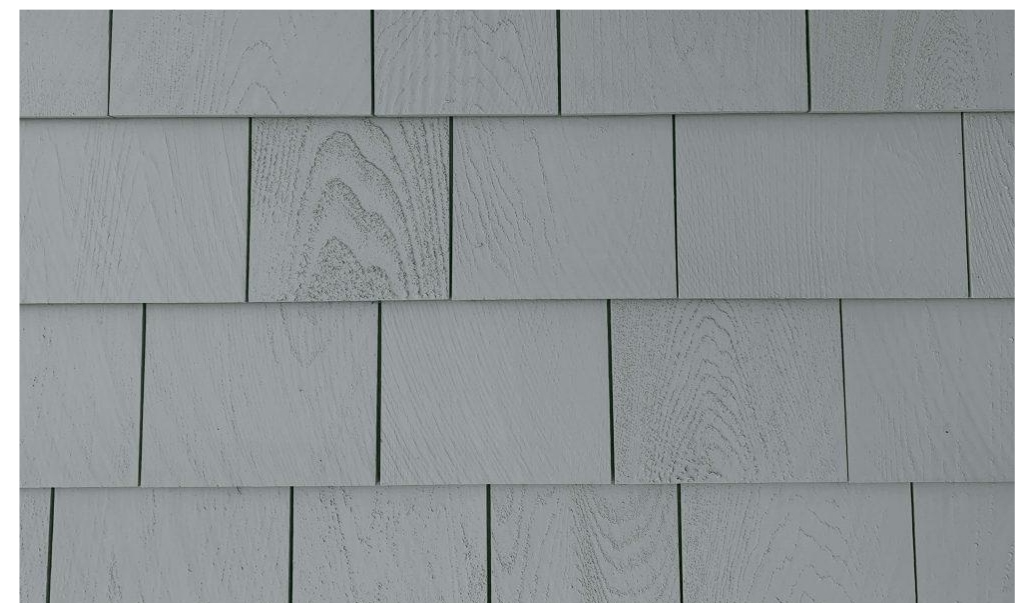

**A** ARCHITECTURAL ASPHALT ROOF SHINGLE - CERTAINTED LANDMARK WEATHERWOOD OR SIMILAR



**B** FACTORY PRE-DIPPED #2 GRADE R&R WHITE CEDAR SIDEWALL SHINGLES W/ SEMI-TRANSPARENT FINISH



**C** DRYSTACK MANUFACTURED STONE VENEER - ELDORADO STONE STACKED STONE, SLATE GRAY OR SIMILAR

**D** CUSTOM FABRICATED CELLULAR PVC ROOF SCREEN

**E** DARK BRONZE ALUMINUM STOREFRONT WINDOWS & ENTRY

**F** CELLULAR PVC TRIM & MOULDINGS - AZEK, VERSATEX OR SIMILAR

**G** CELLULAR PVC SHIPLAP SIDING - AZEK, VERASTEX OR SIMILAR

**H** CELLULAR PVC PANEL & TRIM



**EAST ELEVATION**



**SOUTH ELEVATION**

DATE ISSUED: 2022-08-01

REVISIONS:

NO.	DESCRIPTION	DATE

DRAWN BY: Author

SCALE: 1/4" = 1'-0"

DRAWING NO.:

**A2**



**A** ARCHITECTURAL ASPHALT ROOF SHINGLE - CERTAINTED LANDMARK WEATHERWOOD OR SIMILAR

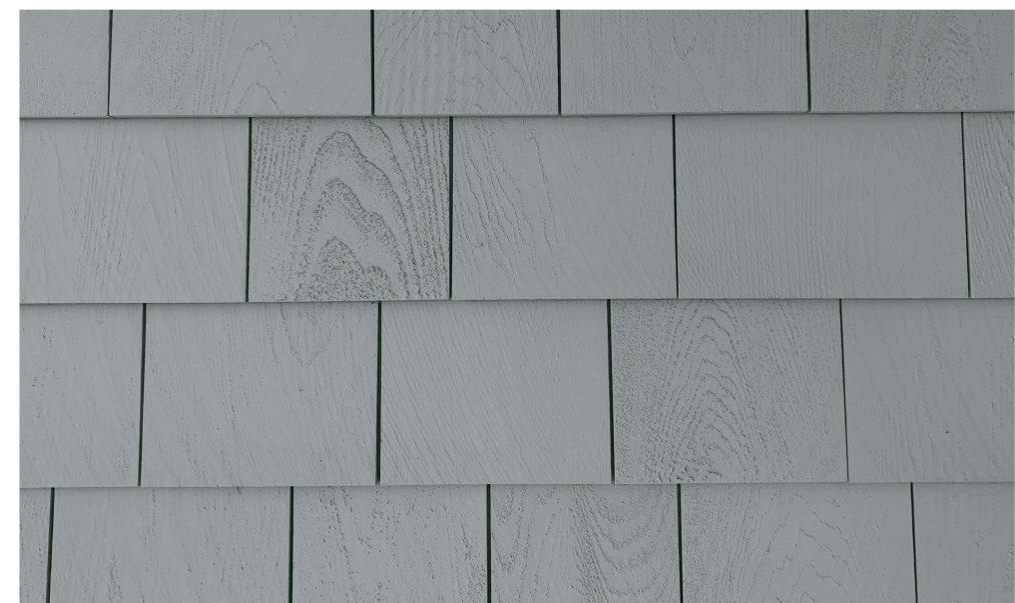

**B** FACTORY PRE-DIPPED #2 GRADE R&R WHITE CEDAR SIDEWALL SHINGLES W/ SEMI-TRANSPARENT FINISH

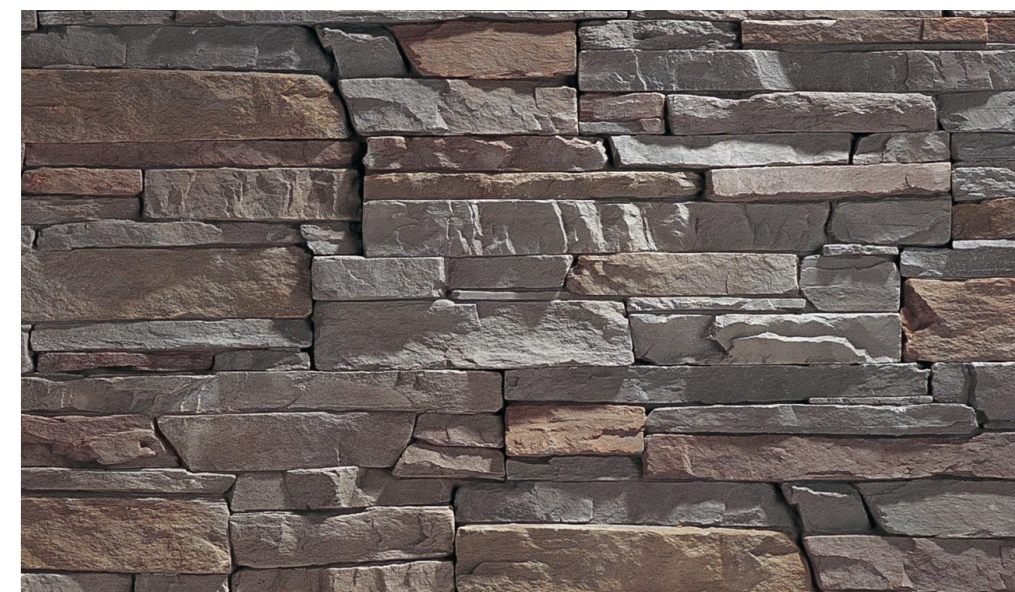

**C** DRYSTACK MANUFACTURED STONE VENEER - ELDORADO STONE STACKED STONE, SLATE GRAY OR SIMILAR

**D** CUSTOM FABRICATED CELLULAR PVC ROOF SCREEN

**E** DARK BRONZE ALUMINUM STOREFRONT WINDOWS & ENTRY

**F** CELLULAR PVC TRIM & MOULDINGS - AZEK, VERSATEX OR SIMILAR

**G** CELLULAR PVC SHIPLAP SIDING - AZEK, VERASTEX OR SIMILAR

**H** CELLULAR PVC PANEL & TRIM

**I** INSULATED STEEL DOOR W/ RAISED PANELS

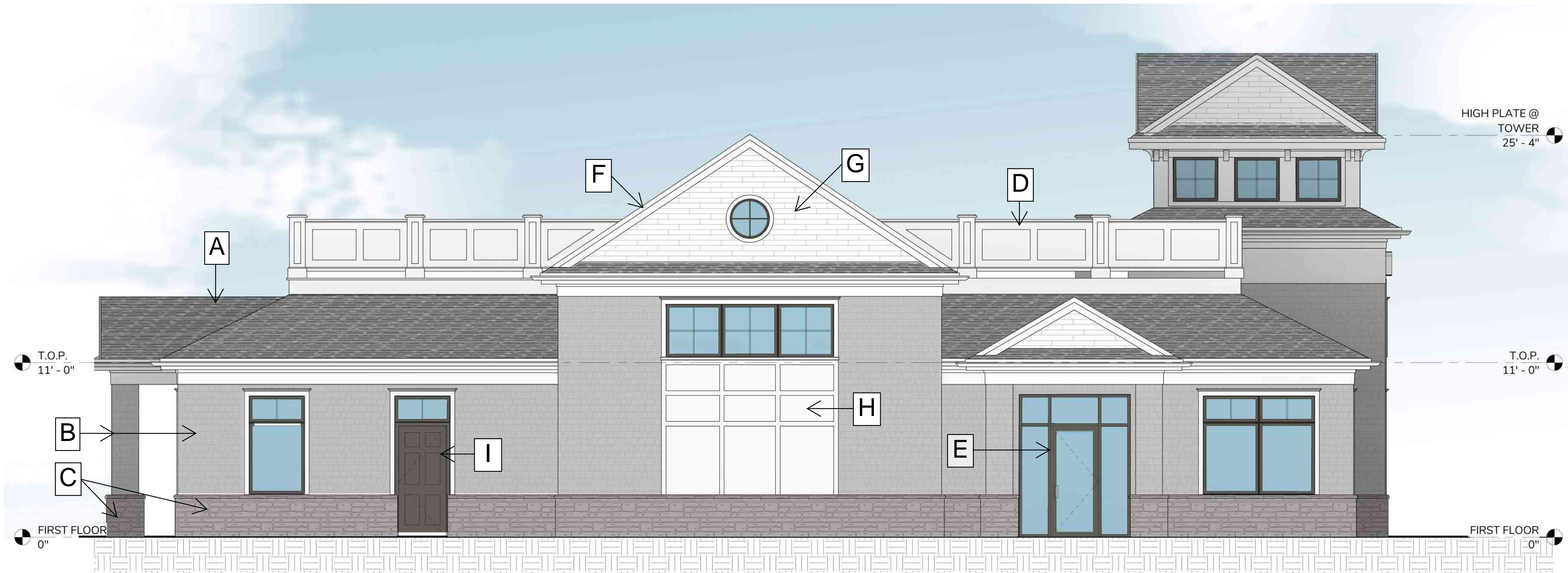

**WEST ELEVATION**



**NORTH ELEVATION**

DATE ISSUED: 2022-08-01

REVISIONS:

NO.	DESCRIPTION	DATE

DRAWN BY: Author

SCALE: 1/4" = 1'-0"

DRAWING NO.:

**A3**