

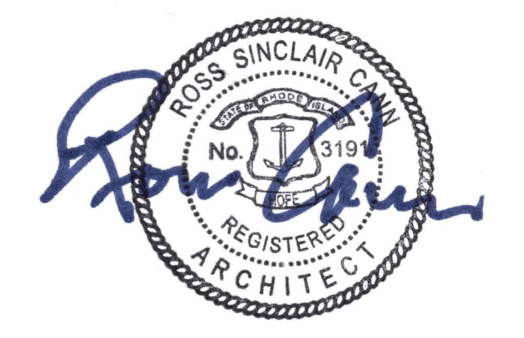

1  
A0.05A EXISTING - OFFICE



The Post Office Building  
320 Thames Street  
Third Floor  
Newport, RI 02840  
T : 401 . 849 . 5100  
F : 401 . 849 . 5108  
W: www.A4-arch.com



Revisions:

No.	Description	Date

Project Number: 19003

**THE PELL HOTEL**  
**425 EAST MAIN RD**  
**MIDDLETOWN RI 02842**

Description:  
EXISTING - AXON - OFFICE

Date Issued:  
10/11/2022

Scale:  
AS NOTED

**A0.05A**

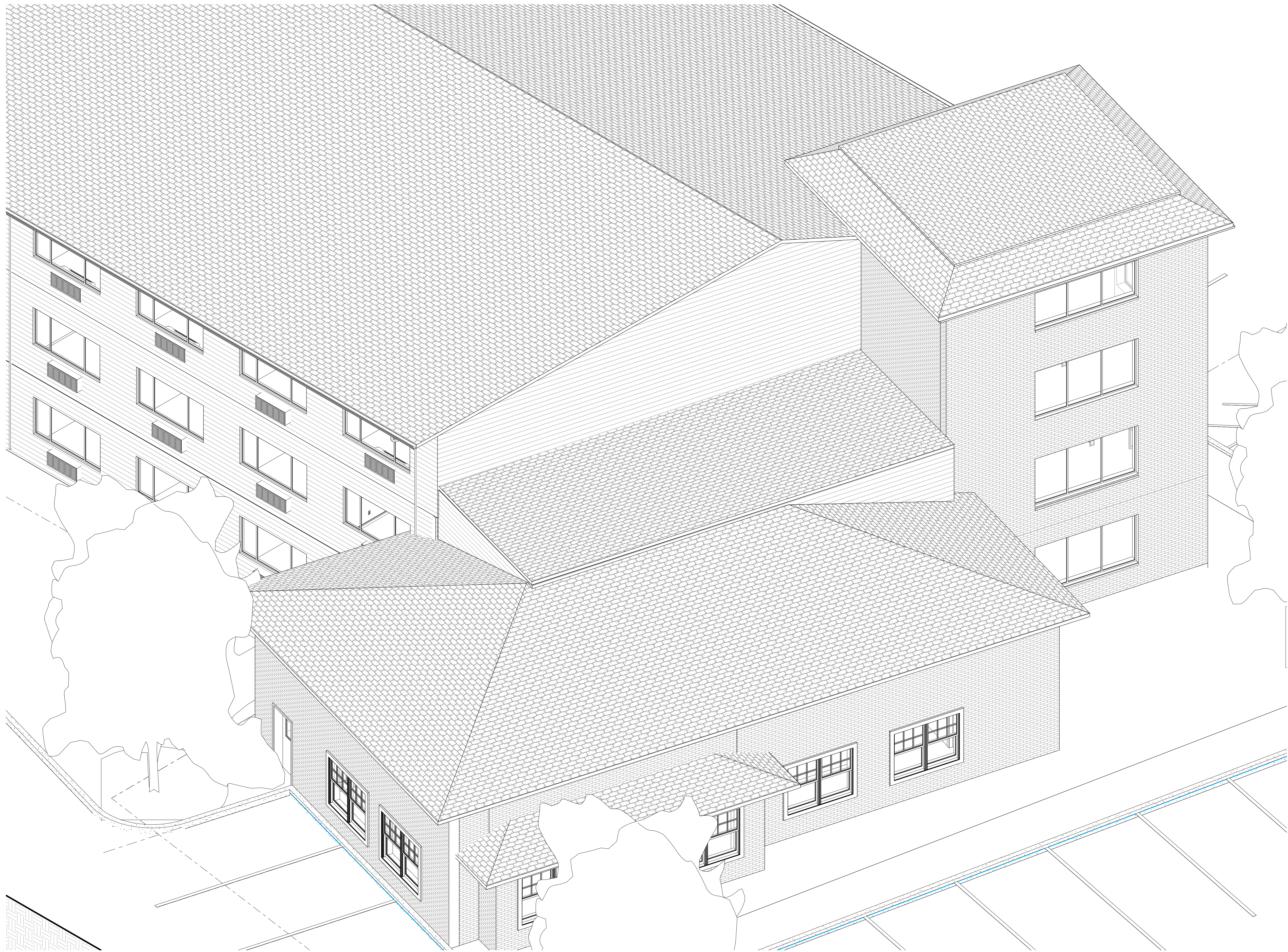

PROPOSED - OFFICE  
A0.05B



The Post Office Building  
320 Thames Street  
Third Floor  
Newport, RI 02840  
T : 401 . 849 . 5100  
F : 401 . 849 . 5108  
W: www.A4-arch.com

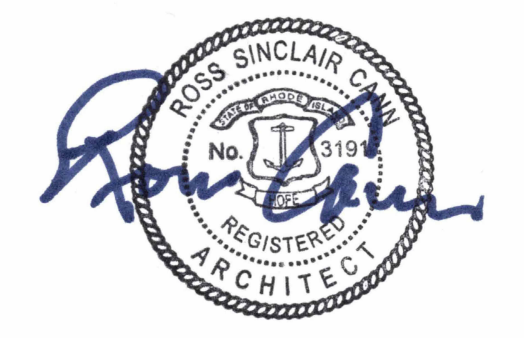

Revisions:

No.	Description	Date

Project Number: 19003

**THE PELL HOTEL**  
**425 EAST MAIN RD**  
**MIDDLETOWN RI 02842**

Description:  
PROPOSED - AXON - OFFICE

Date Issued:  
10/11/2022

Scale:  
AS NOTED

**A0.05B**

EXISTING - SITE PLAN

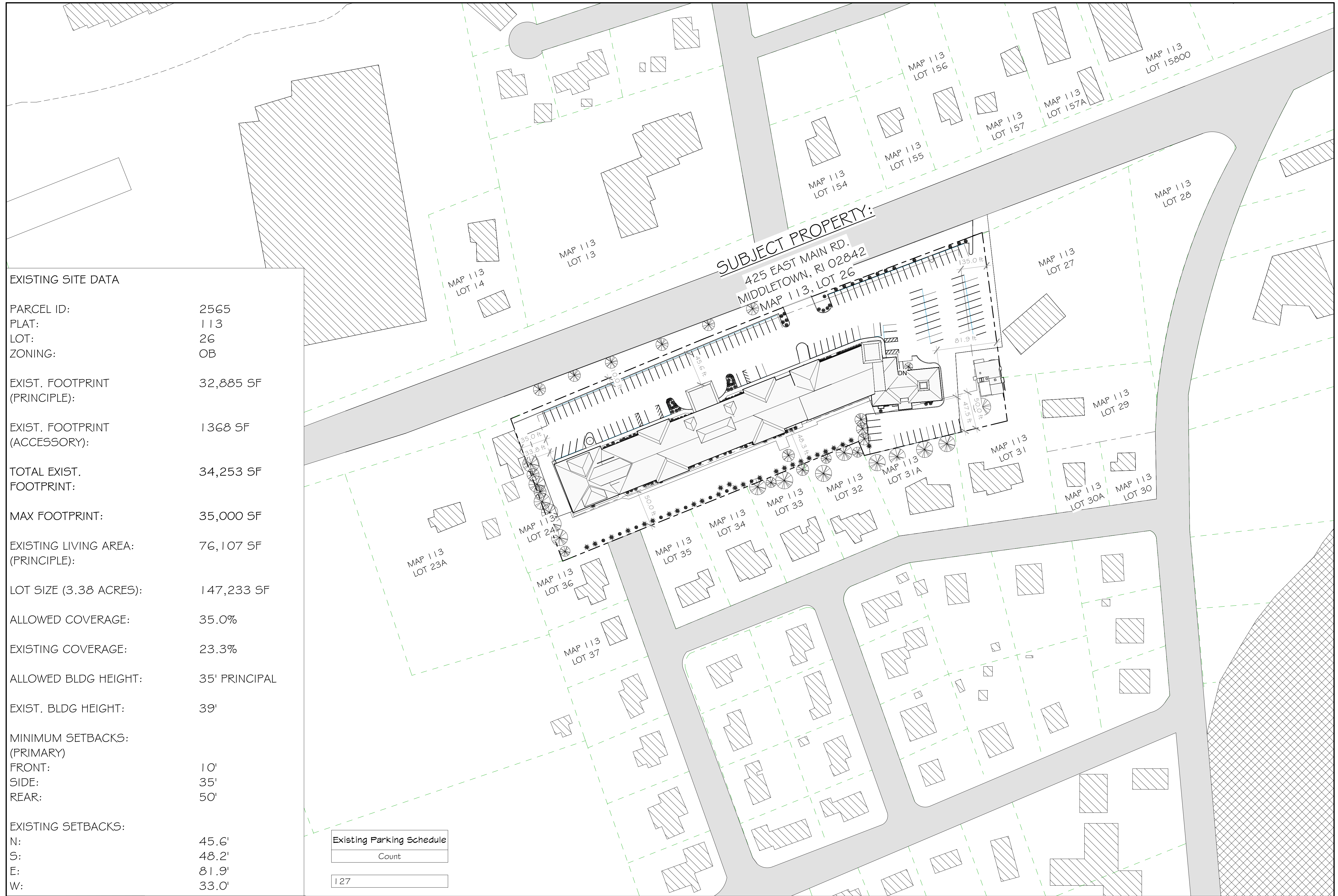

**EXISTING SITE DATA**

PARCEL ID:	2565
PLAT:	113
LOT:	26
ZONING:	OB
EXIST. FOOTPRINT (PRINCIPLE):	32,885 SF
EXIST. FOOTPRINT (ACCESSORY):	1368 SF
TOTAL EXIST. FOOTPRINT:	34,253 SF
MAX FOOTPRINT:	35,000 SF
EXISTING LIVING AREA (PRINCIPLE):	76,107 SF
LOT SIZE (3.38 ACRES):	147,233 SF
ALLOWED COVERAGE:	35.0%
EXISTING COVERAGE:	23.3%
ALLOWED BLDG HEIGHT:	35' PRINCIPAL
EXIST. BLDG HEIGHT:	39'
MINIMUM SETBACKS (PRIMARY):	
FRONT:	10'
SIDE:	35'
REAR:	50'
EXISTING SETBACKS:	
N:	45.6'
S:	48.2'
E:	81.9'
W:	33.0'

**Existing Parking Schedule**

Count
127

BINDER

10/11/2022 4:47:33 PM  
 © This document is the confidential property of: A4 Architecture Inc. and should not be copied, modified or used for any purpose without their written authorization. Do not scale drawings.



**ARCHITECTURE + PLANNING**

The Post Office Building  
 320 Thames Street  
 Third Floor  
 Newport, RI 02840  
 T : 401 . 849 . 5100  
 F : 401 . 849 . 5108  
 W: www.A4-arch.com



Revisions:

No.	Description	Date

Project Number: 19003

**THE PELL HOTEL**  
**425 EAST MAIN RD**  
**MIDDLETOWN RI 02842**

Description:  
 EXISTING - SITE PLAN

Date Issued:  
 10/11/2022  
 Scale:  
 AS NOTED

PROPOSED - SITE PLAN

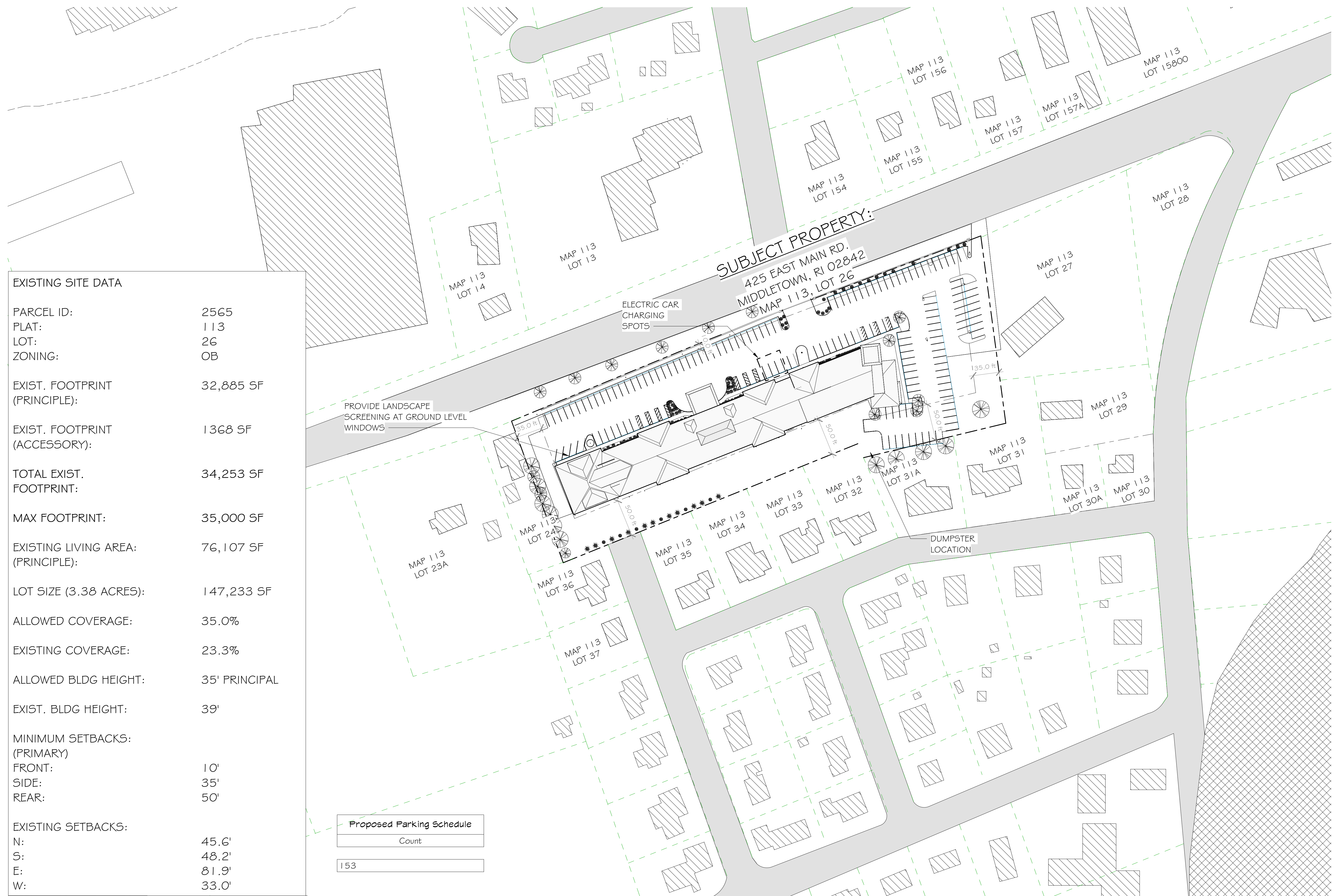

EXISTING SITE DATA	
PARCEL ID:	2565
PLAT:	113
LOT:	26
ZONING:	OB
EXIST. FOOTPRINT (PRINCIPLE):	32,885 SF
EXIST. FOOTPRINT (ACCESSORY):	1368 SF
TOTAL EXIST. FOOTPRINT:	34,253 SF
MAX FOOTPRINT:	35,000 SF
EXISTING LIVING AREA (PRINCIPLE):	76,107 SF
LOT SIZE (3.38 ACRES):	147,233 SF
ALLOWED COVERAGE:	35.0%
EXISTING COVERAGE:	23.3%
ALLOWED BLDG HEIGHT:	35' PRINCIPAL
EXIST. BLDG HEIGHT:	39'
MINIMUM SETBACKS (PRIMARY):	
FRONT:	10'
SIDE:	35'
REAR:	50'
EXISTING SETBACKS:	
N:	45.6'
S:	48.2'
E:	81.9'
W:	33.0'

Proposed Parking Schedule	
	Count
	153

BINDER

10/11/2022 4:47:36 PM  
© This document is the confidential property of: A4 Architecture Inc. and should not be copied, modified or used for any purpose without their written authorization. Do not scale drawings.

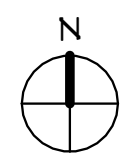

The Post Office Building  
320 Thames Street  
Third Floor  
Newport, RI 02840  
T : 401 . 849 . 5100  
F : 401 . 849 . 5108  
W: www.A4-arch.com

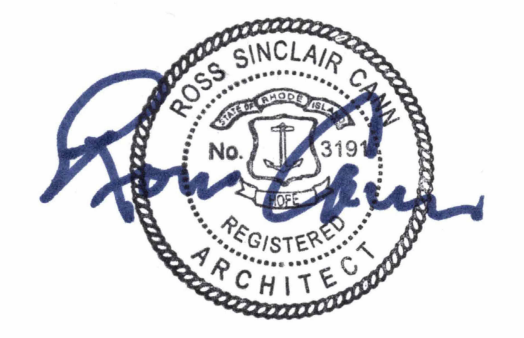

Revisions:

No.	Description	Date

Project Number: 19003

**THE PELL HOTEL**  
**425 EAST MAIN RD**  
**MIDDLETOWN RI 02842**

Description:  
PROPOSED - SITE PLAN

Date Issued:  
10/11/2022  
Scale:  
AS NOTED

**A0.20**

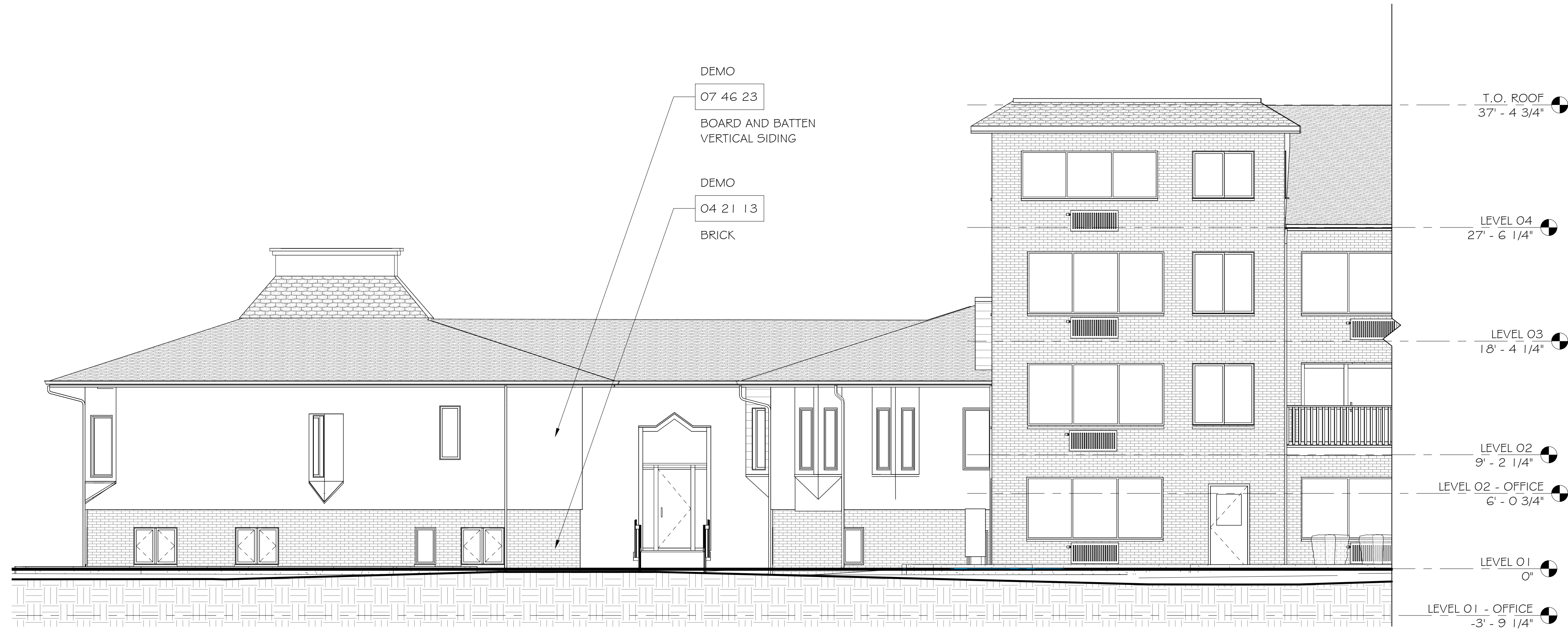

1 EXISTING - NORTH ELEVATION - OFFICE/TOWER  
 A7.11A 3/16" = 1'-0"

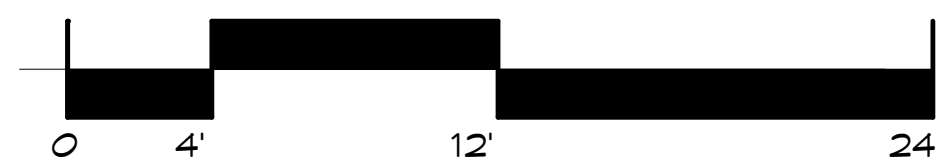

\*NOTE: ALL EXISTING ROOF SHINGLES TO BE REMOVED AND REPLACED

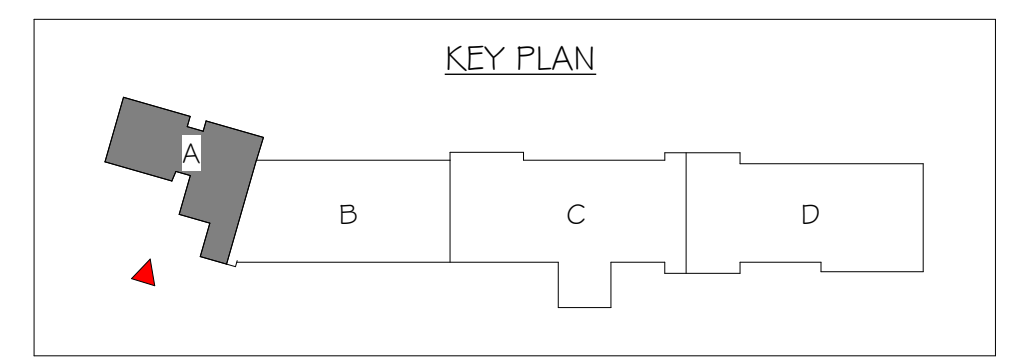

The Post Office Building  
 320 Thames Street  
 Third Floor  
 Newport, RI 02840  
 T : 401 . 849 . 5100  
 F : 401 . 849 . 5108  
 W: www.A4-arch.com

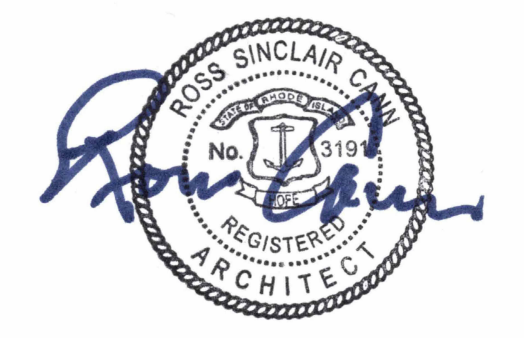

Revisions:

No.	Description	Date

Project Number: 19003

**THE PELL HOTEL**  
**425 EAST MAIN RD**  
**MIDDLETOWN RI 02842**

Description:  
 EXISTING - NORTH  
 ELEVATION - OFFICE

Date Issued:  
 10/11/2022  
 Scale:  
 AS NOTED

**A7.11A**



1 EXISTING - EAST ELEVATION  
 A7.14 3/16" = 1'-0"

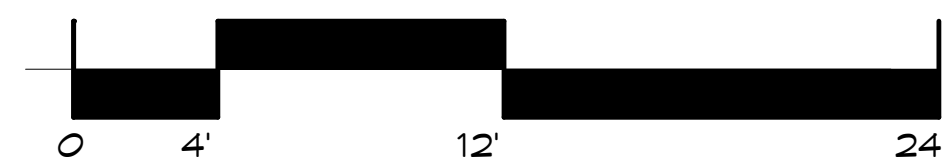

\*NOTE: ALL EXISTING ROOF SHINGLES TO BE REMOVED AND REPLACED

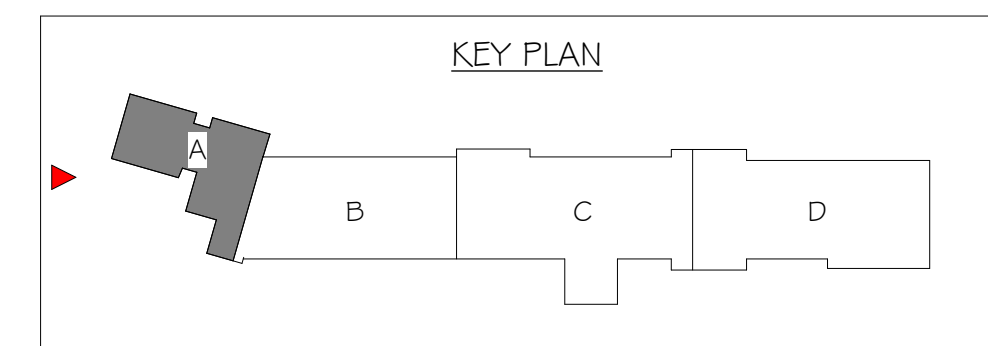

The Post Office Building  
 320 Thames Street  
 Third Floor  
 Newport, RI 02840  
 T : 401 . 849 . 5100  
 F : 401 . 849 . 5108  
 W : www.A4-arch.com



Revisions:

No.	Description	Date

Project Number: 19003

**THE PELL HOTEL**  
**425 EAST MAIN RD**  
**MIDDLETOWN RI 02842**

Description:  
 EXISTING - EAST ELEVATION

Date Issued:  
 10/11/2022  
 Scale:  
 AS NOTED

**A7.14**

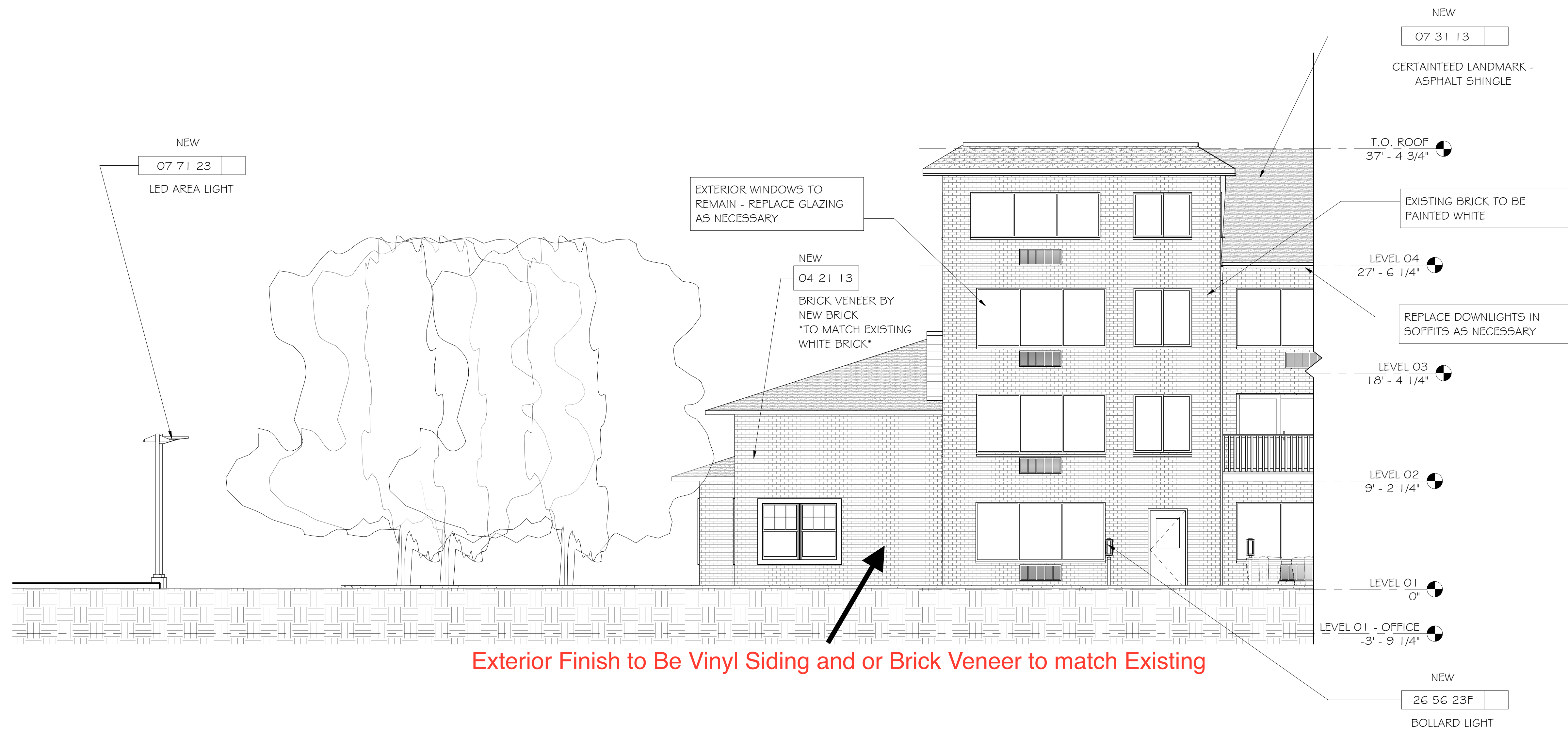

Exterior Finish to Be Vinyl Siding and or Brick Veneer to match Existing

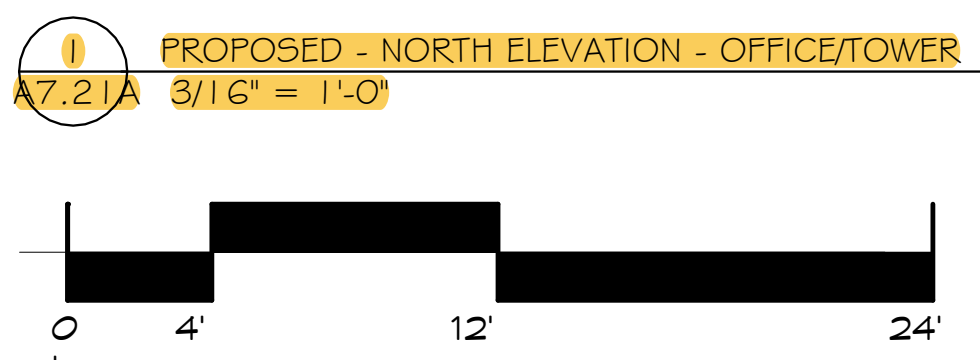

**A7.21A** PROPOSED - NORTH ELEVATION - OFFICE/TOWER  
 3/16" = 1'-0"

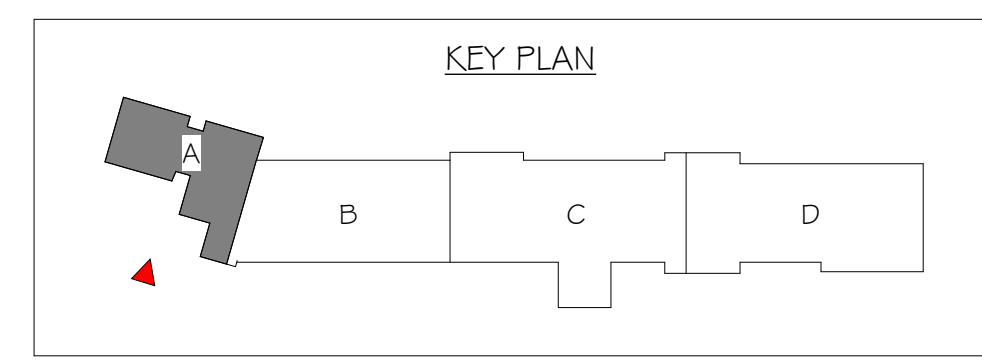

The Post Office Building  
 320 Thames Street  
 Third Floor  
 Newport, RI 02840  
 T : 401 . 849 . 5100  
 F : 401 . 849 . 5108  
 W: www.A4-arch.com

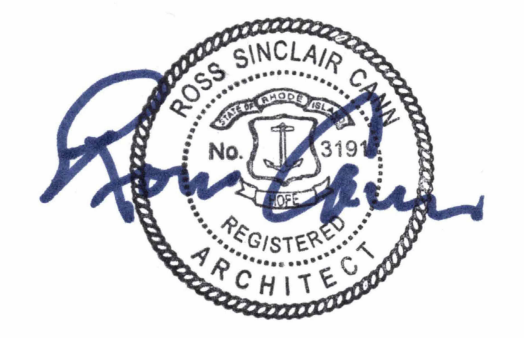

Revisions:

No.	Description	Date

Project Number: 19003

**THE PELL HOTEL**  
**425 EAST MAIN RD**  
**MIDDLETOWN RI 02842**

Description:  
 PROPOSED - NORTH ELEVATION - OFFICE

Date Issued:  
 10/11/2022  
 Scale:  
 AS NOTED

**A7.21A**

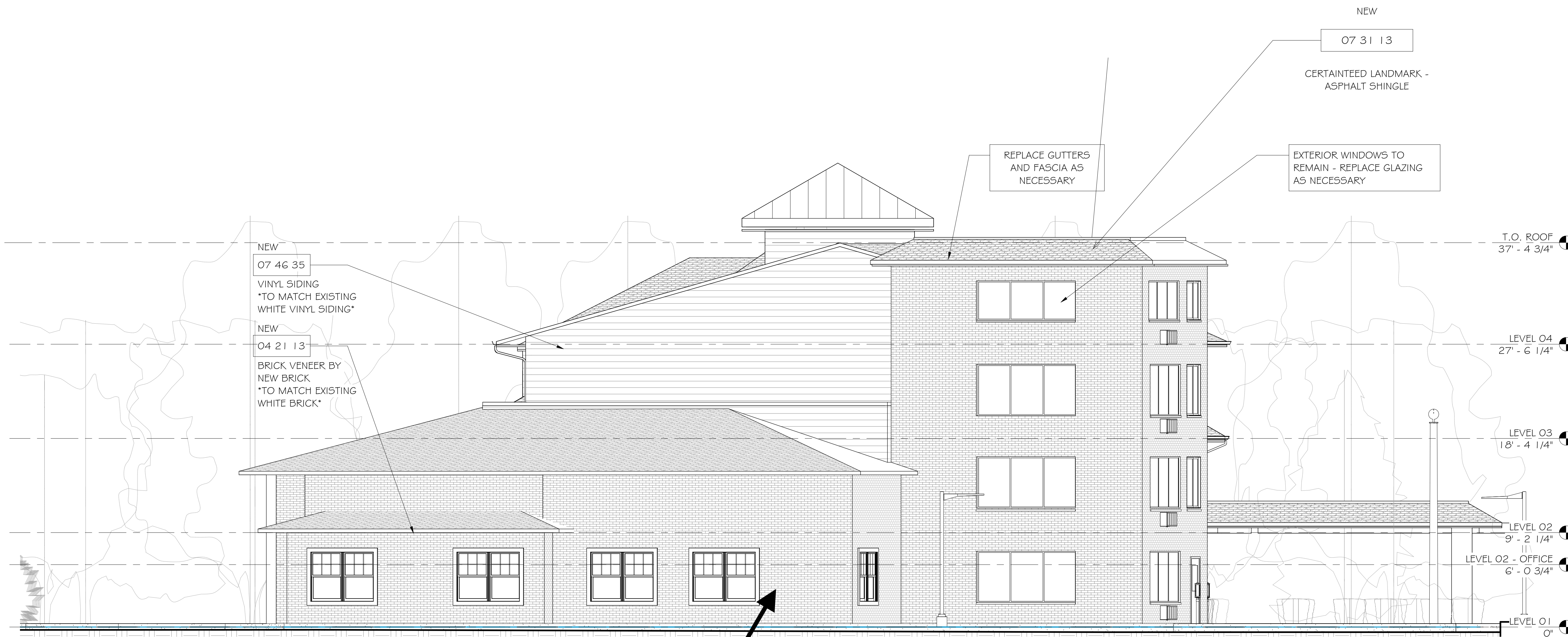

Exterior Finish to Be Vinyl Siding and or Brick Veneer to match Existing

1 PROPOSED - EAST ELEVATION  
A7.24 3/16" = 1'-0"

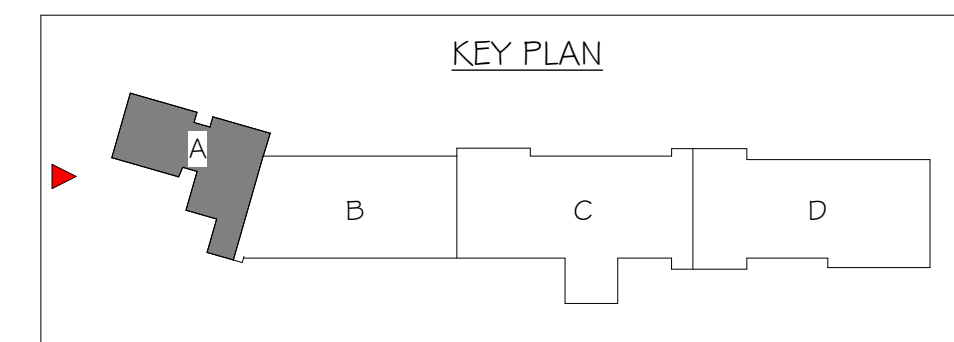
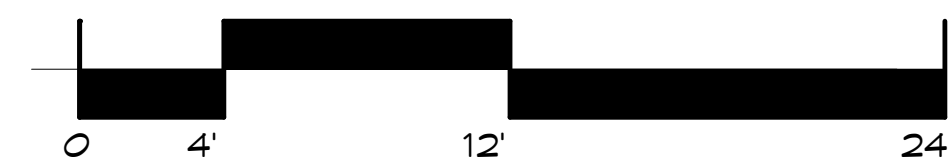

The Post Office Building  
320 Thames Street  
Third Floor  
Newport, RI 02840  
T : 401 . 849 . 5100  
F : 401 . 849 . 5108  
W: www.A4-arch.com



Revisions:

No.	Description	Date

Project Number: 19003

**THE PELL HOTEL**  
**425 EAST MAIN RD**  
**MIDDLETOWN RI 02842**

Description:  
PROPOSED - EAST  
ELEVATION

Date Issued:  
10/11/2022

Scale:  
AS NOTED

**A7.24**