

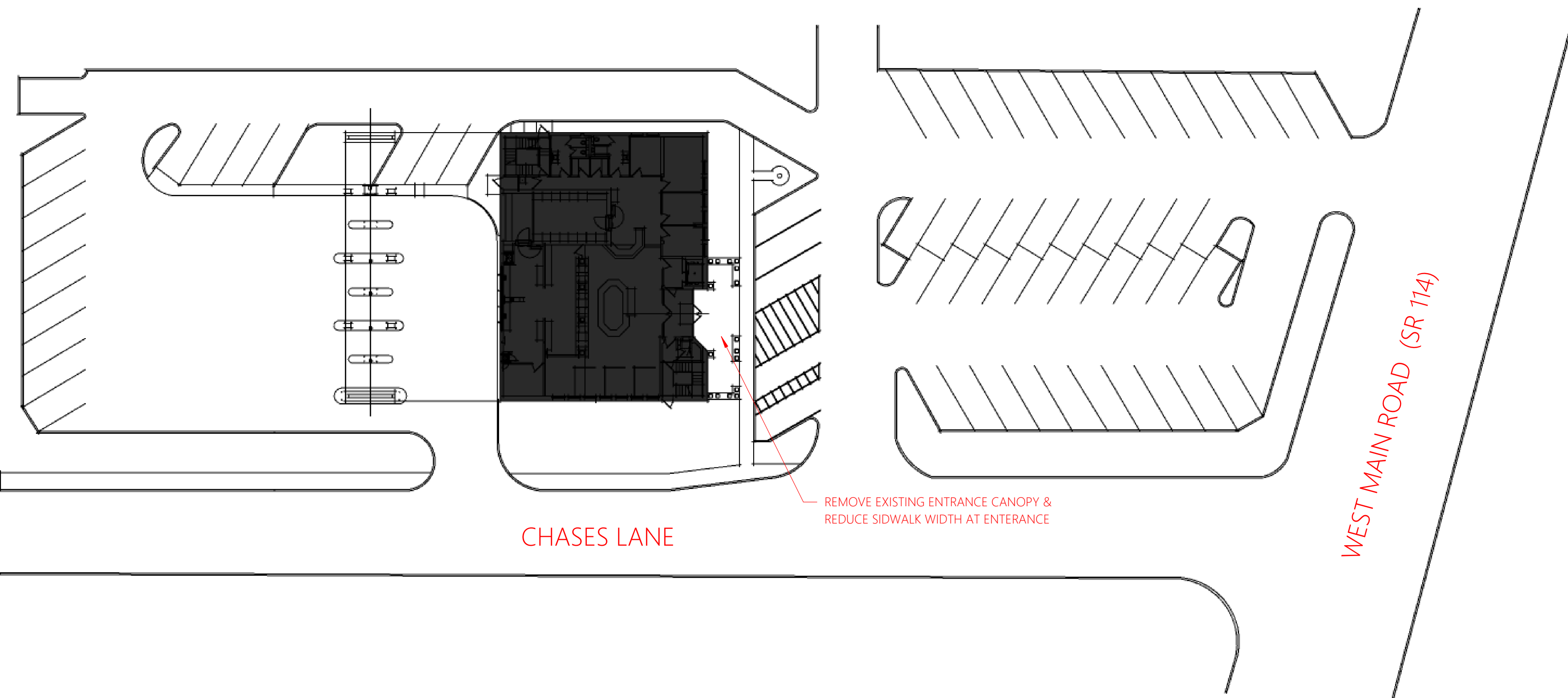

---

# Renovated Main Branch Retail Office Technical Committee Review

March 9th, 2022



1" = 30'-0"

**EXISTING SITE PLAN | Technical Committee Review | March 9th, 2022**

Note: All plans, elevations, & renderings are schematic and for illustrative purposes only. Final design is subject to field verification. Final materials and color selections are to be verified during the design development stage.



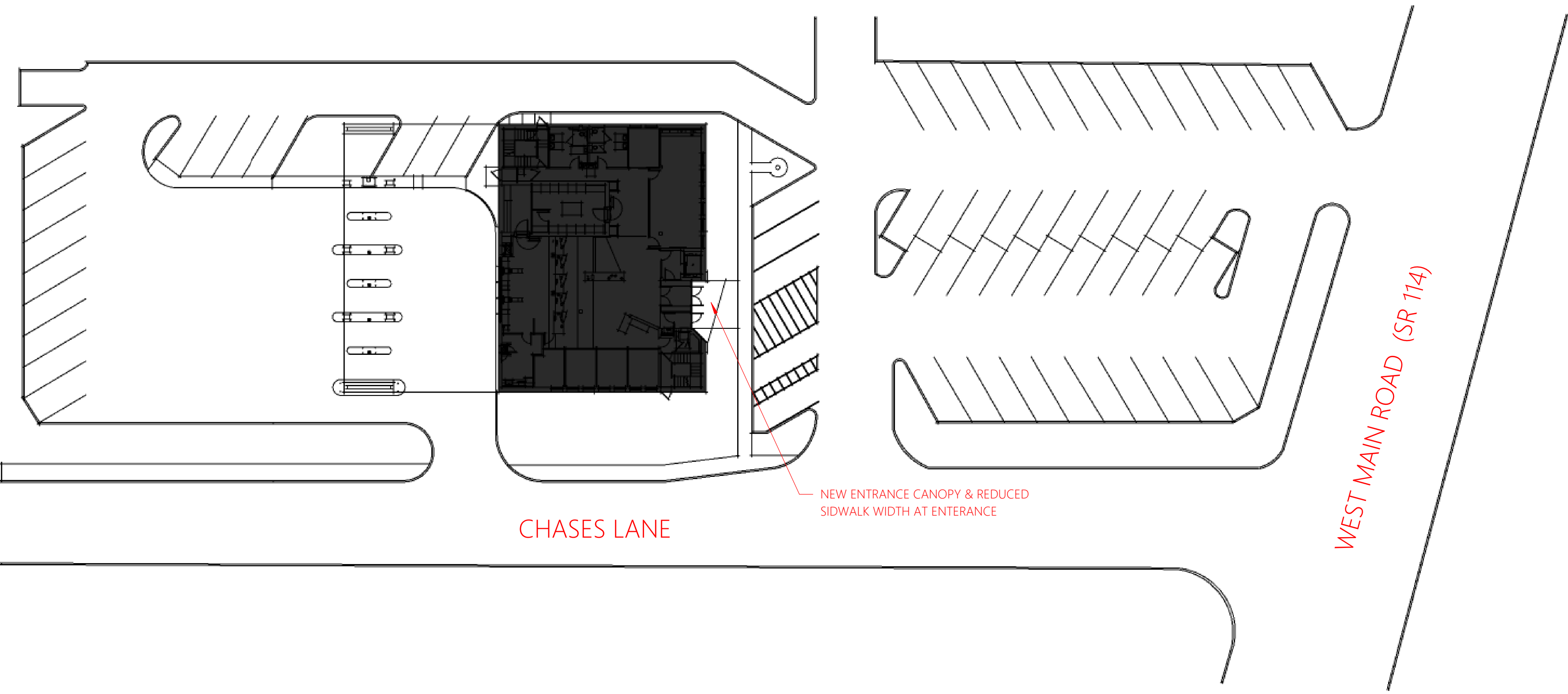

CHASES LANE

NEW ENTRANCE CANOPY & REDUCED SIDEWALK WIDTH AT ENTRANCE

WEST MAIN ROAD (SR 114)

1" = 30'-0"

**PROPOSED SITE PLAN | Technical Committee Review | March 9th, 2022**

Note: All plans, elevations, & renderings are schematic and for illustrative purposes only. Final design is subject to field verification. Final materials and color selections are to be verified during the design development stage.



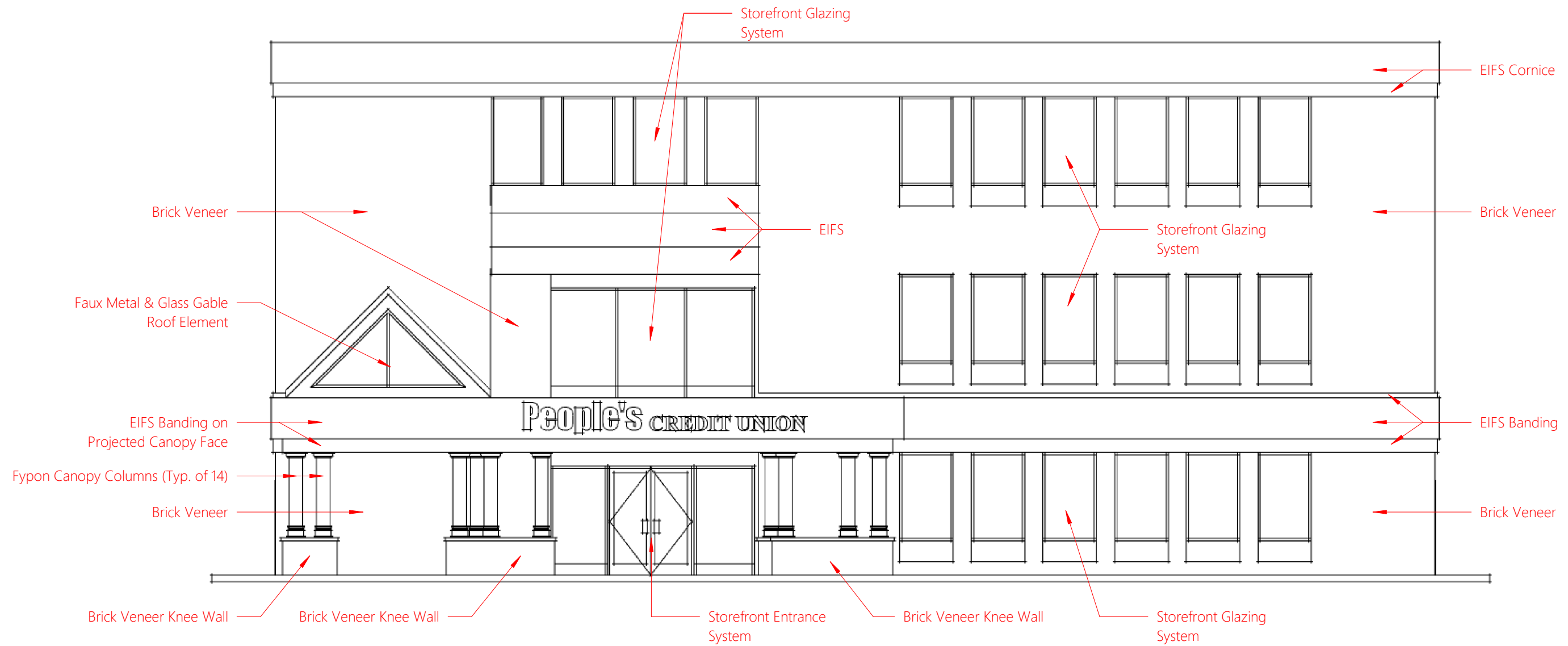

1/8" = 1'-0"

## EXISTING FRONT ELEVATION | Technical Committee Review | March 9th, 2022

Note: All plans, elevations, & renderings are schematic and for illustrative purposes only. Final design is subject to field verification. Final materials and color selections are to be verified during the design development stage.

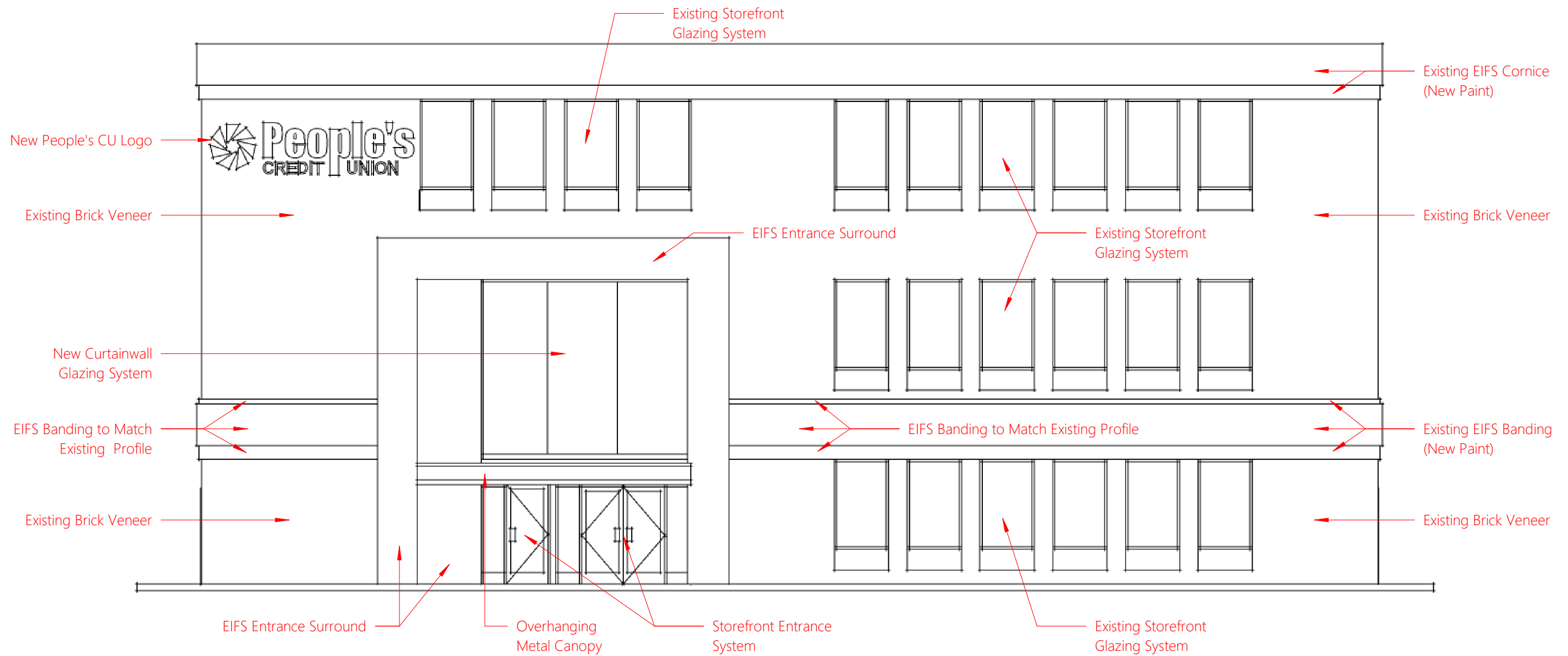

1/8" = 1'-0"

**PROPOSED FRONT ELEVATION | Technical Committee Review | March 9th, 2022**

Note: All plans, elevations, & renderings are schematic and for illustrative purposes only. Final design is subject to field verification. Final materials and color selections are to be verified during the design development stage.





**People's**  
CREDIT UNION



FOR LEASE

FABRIC COPY



People's CREDIT UNION

