

UPPER WALL AREA : = 5,008 SF
 BASEMENT WALL AREA : 170' x 8' = 1360 SF
 43' x 2' = 86 SF
 43' x 4' = 172 SF

TOTAL WALL AREA = 6626 SF

UPPER GLASS AREA : = 1968 SF
 BASEMENT GLASS AREA : 11.7' x 12' = 140 SF
 17.6' x 9' = 158 SF
 20.6' x 9' = 185 SF

TOTAL GLASS AREA = 2451 SF
 % OF GLASS TO WALL AREA = 36%

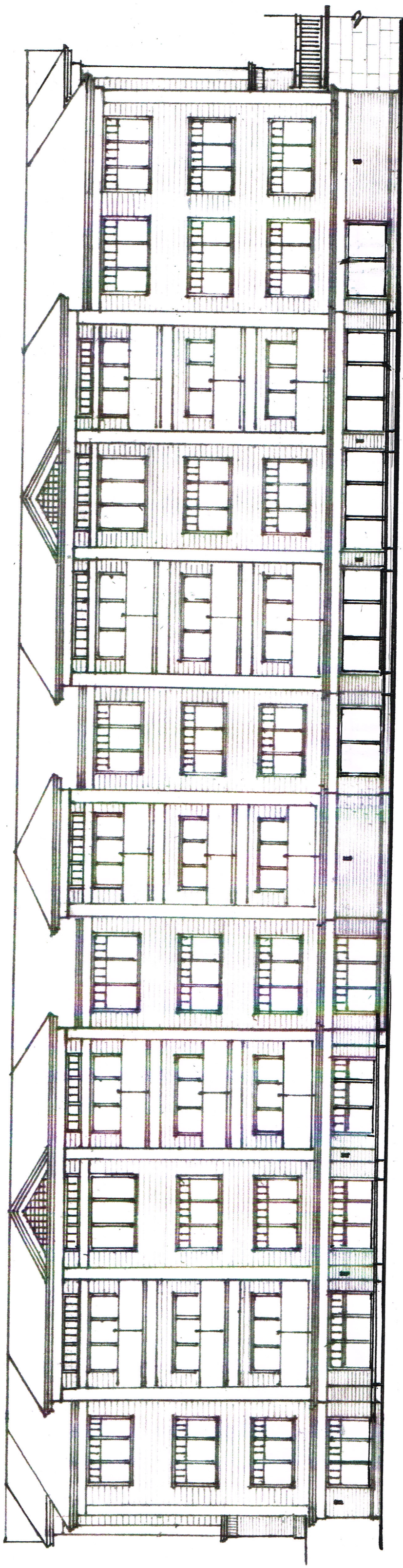

West Elevation

PROJECT:

Wyndham Hotel
 Middletown, RI

PAUL D. BURKE ARCHITECT
 A.I.A., N.C.A.R.B.
 311 VALCLUSE AVENUE
 MIDDLETOWN, RI
 401-849-4898